

W COR. SEC. 12

E1/16 COR. NE COR. SEC. 12
 2833.29' N 88°46'58"W
 CALC. PER REF. SURVEY #1
 SEE LOR BK. 5, PG. 29

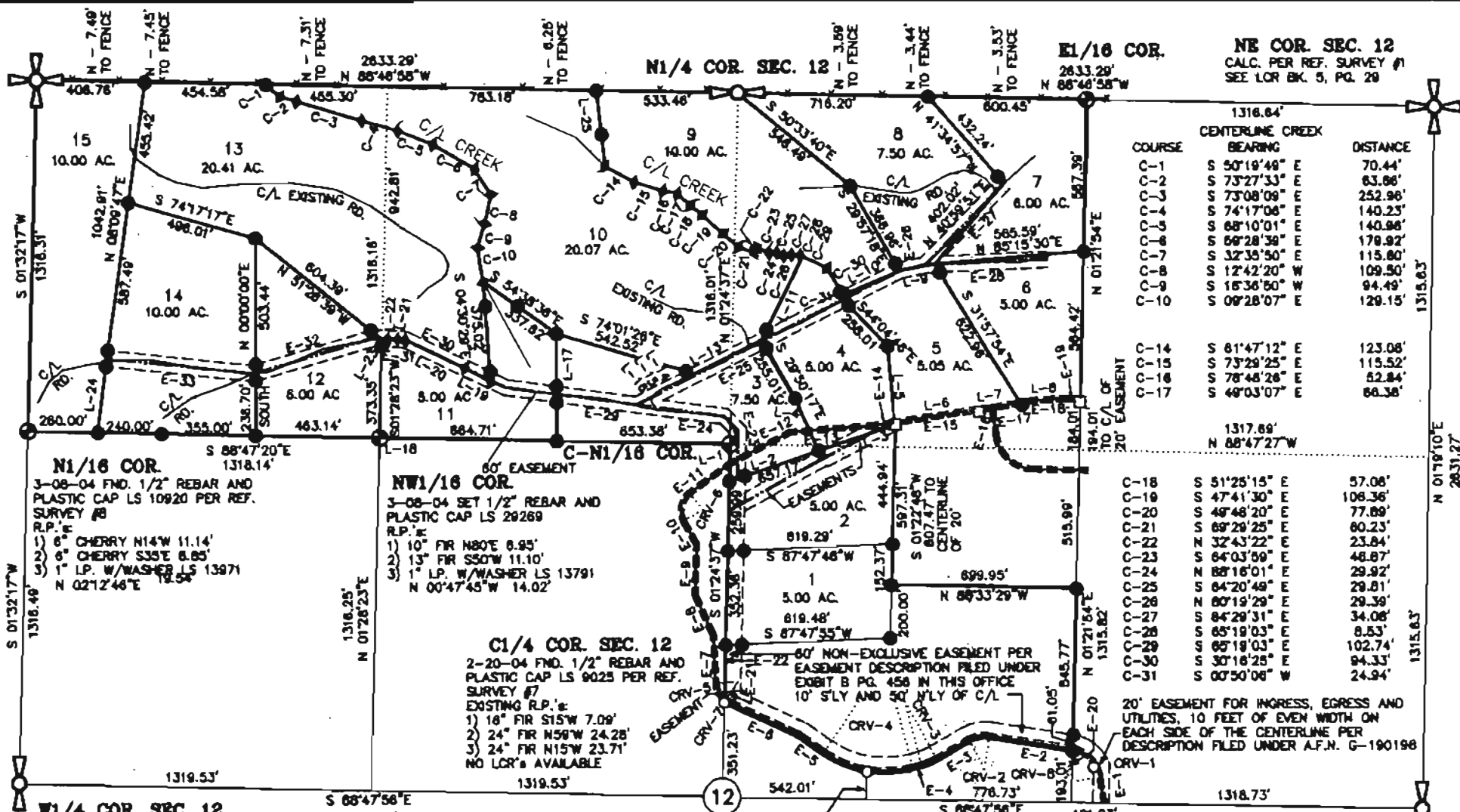

COURSE	BEARING	DISTANCE
C-1	S 50°19'48" E	70.44'
C-2	S 73°27'33" E	63.86'
C-3	S 73°08'09" E	252.96'
C-4	S 74°17'08" E	140.23'
C-5	S 68°10'01" E	140.96'
C-6	S 69°28'38" E	179.92'
C-7	S 32°35'50" E	115.80'
C-8	S 12°42'20" E	109.50'
C-9	S 16°36'50" W	94.49'
C-10	S 09°28'07" E	129.15'
1316.84'		
CENTERLINE CREEK		
1317.89' N 88°47'27" W		
C-14	S 81°47'12" E	123.08'
C-15	S 73°29'25" E	115.52'
C-16	S 78°48'28" E	52.84'
C-17	S 49°03'07" E	66.38'
C-18	S 51°25'15" E	57.06'
C-19	S 47°41'30" E	106.36'
C-20	S 48°48'20" E	77.89'
C-21	S 69°29'25" E	60.23'
C-22	N 32°43'22" E	23.84'
C-23	S 64°03'59" E	46.87'
C-24	N 88°16'01" E	29.92'
C-25	S 84°20'49" E	29.61'
C-26	N 80°19'29" E	29.39'
C-27	S 84°29'31" E	34.08'
C-28	S 65°19'03" E	8.53'
C-29	S 65°19'03" E	102.74'
C-30	S 30°16'25" W	84.33'
C-31	S 07°50'08" W	24.94'

N1/16 COR.
 3-08-04 FND. 1/2" REBAR AND PLASTIC CAP LS 10920 PER REF. SURVEY #8
 R.P. #
 1) 6" CHERRY N14°W 11.14'
 2) 6" CHERRY S35°E 8.85'
 3) 1" LP. W/WASHER LS 13971 N 02°12'46"E 18.54'

NW1/16 COR.
 3-08-04 SET 1/2" REBAR AND PLASTIC CAP LS 29269
 R.P. #
 1) 10" FIR N80°E 8.95'
 2) 13" FIR S50°W 11.10'
 3) 1" LP. W/WASHER LS 13791 N 00°47'45"W 14.02'

C1/4 COR. SEC. 12
 2-20-04 FND. 1/2" REBAR AND PLASTIC CAP LS 9023 PER REF. SURVEY #7
 EXISTING R.P. #
 1) 16" FIR S15°W 7.09'
 2) 24" FIR N59°W 24.28'
 3) 24" FIR N15°W 23.71'
 NO LCR'S AVAILABLE

60' NON-EXCLUSIVE EASEMENT PER EASEMENT DESCRIPTION FILED UNDER EXHIBIT B PG. 458 IN THIS OFFICE
 10' SLY AND 50' NLY OF C/L

20' EASEMENT FOR INGRESS, EGRESS AND UTILITIES, 10 FEET OF EVEN WIDTH ON EACH SIDE OF THE CENTERLINE PER DESCRIPTION FILED UNDER A.F.N. G-190198

W1/4 COR. SEC. 12
 CALC. PER REF. SURVEY #1
 SEE LOR BK. 6, PG. 33

E1/4 COR. SEC. 12
 CALC. PER REF. SURVEY #1
 SEE LOR BK. 6, PG. 34

CURVE TABLE
 SLY R/W 60' EASEMENT

CURVE	RADIUS	LENGTH	DELTA
CRV-2	115.00'	75.27'	37°30'00"
CRV-3	260.00'	82.77'	13°50'00"
CRV-4	410.00'	354.01'	49°28'18"
CRV-7	90.00'	11.78'	07°29'54"
CRV-8	120.00'	26.04'	12°26'00"

COURSE	BEARING	DISTANCE
L-1	S 01°24'37" W	137.65'
L-2	N 71°28'58" E	355.99'
L-3	N 71°28'58" E	301.19'
L-4	S 24°12'48" E	215.59'
L-5	S 05°00'00" E	300.00'
L-6	N 81°31'45" E	374.42'
L-7	N 80°21'32" E	112.86'
L-8	N 87°08'39" E	220.69'
L-9	S 60°11'28" W	135.88'
L-10	S 86°58'58" W	242.87'
L-11	S 28°29'33" W	347.86'

COURSE	BEARING	DISTANCE
L-13	S 83°27'48" W	280.03'
L-14	S 65°23'36" W	138.85'
L-15	S 54°24'33" W	35.07'
L-16	S 21°34'41" W	27.91'
L-17	S 00°00'00" W	403.88'
L-18	S 88°47'20" E	123.75'
L-19	N 61°48'52" W	110.96'
L-20	N 84°27'41" W	246.10'
L-21	N 85°28'18" W	27.30'
L-22	N 86°37'12" W	43.23'
L-23	S 88°40'45" W	18.89'

CURVE TABLE
 C/L OF 60' EASEMENT

CALL TABLE

COURSE	BEARING	DISTANCE
E-1	N 07°38'48" W	97.29'
E-2	N 81°20'03" W	312.34'